

Computer Studies

Student Demographic Information

| Student Headcount | 2008-09 | | 2009-10 | | 2010-11 | | 2011-12 | | 2012-13 | | | |
|---------------------------|---------|---------------------|-------------|---------------------|---------|---------------------|-------------|---------------------|-------------|---------------------|--------|-----|
| | Subject | | Collegewide | | Subject | | Collegewide | | Collegewide | | | |
| | # | % change - Prior Yr | # | % change - Prior Yr | # | % change - Prior Yr | # | % change - Prior Yr | # | % change - Prior Yr | | |
| Unduplicated ² | 2,171 | -- | 1,909 | -12% | 1,992 | 4% | 1,829 | -8% | 1,858 | 2% | 24,186 | -4% |

| | 2008-09 | | 2009-10 | | 2010-11 | | 2011-12 | | 2012-13 | | | |
|-----------------------------|---------------|-----|---------|-----|---------|-----|---------|-----|---------|-----|--------|-----|
| | # | % | # | % | # | % | # | % | # | % | | |
| | Gender | | | | | | | | | | | |
| Female | 1,148 | 53% | 986 | 52% | 994 | 50% | 954 | 52% | 934 | 50% | 13,002 | 54% |
| Male | 1,020 | 47% | 922 | 48% | 992 | 50% | 868 | 47% | 921 | 50% | 11,007 | 46% |
| Unknown | 3 | 0% | 1 | 0% | 6 | 0% | 7 | 0% | 3 | 0% | 177 | 1% |
| Age | | | | | | | | | | | | |
| 19 & Younger | 470 | 22% | 438 | 23% | 422 | 21% | 375 | 21% | 424 | 23% | 5,879 | 24% |
| 20-29 | 1,065 | 49% | 920 | 48% | 1,013 | 51% | 966 | 53% | 966 | 52% | 12,407 | 51% |
| 30-39 | 291 | 13% | 293 | 15% | 292 | 15% | 243 | 13% | 244 | 13% | 3,344 | 14% |
| 40 & Older | 345 | 16% | 258 | 14% | 265 | 13% | 245 | 13% | 224 | 12% | 2,555 | 11% |
| Ethnicity | | | | | | | | | | | | |
| African American | 168 | 8% | 139 | 7% | 149 | 7% | 142 | 8% | 122 | 7% | 1,479 | 6% |
| American Indian | 28 | 1% | 20 | 1% | 15 | 1% | 14 | 1% | 7 | 0% | 148 | 1% |
| Asian/Filipino/Pac Islander | 158 | 7% | 132 | 7% | 127 | 6% | 119 | 7% | 123 | 7% | 1,180 | 5% |
| Hispanic/Latino | 952 | 44% | 882 | 46% | 948 | 48% | 928 | 51% | 1,000 | 54% | 13,518 | 56% |
| White | 792 | 36% | 662 | 35% | 688 | 35% | 560 | 31% | 537 | 29% | 6,706 | 28% |
| Two or more races | 35 | 2% | 47 | 2% | 62 | 3% | 64 | 3% | 66 | 4% | 802 | 3% |
| Unknown | 38 | 2% | 27 | 1% | 3 | 0% | 2 | 0% | 3 | 0% | 353 | 1% |

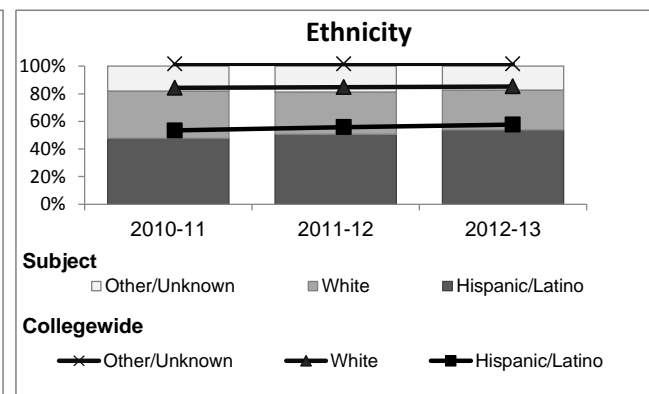
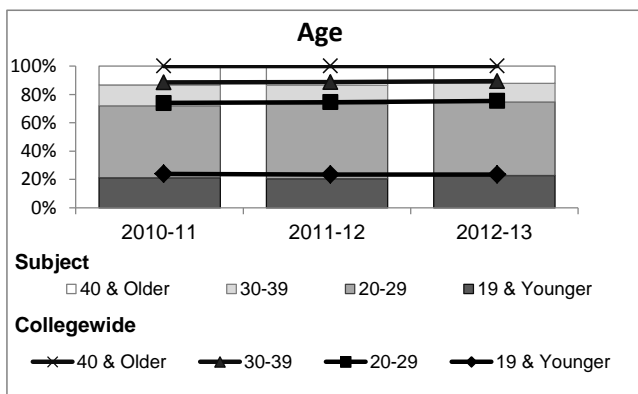
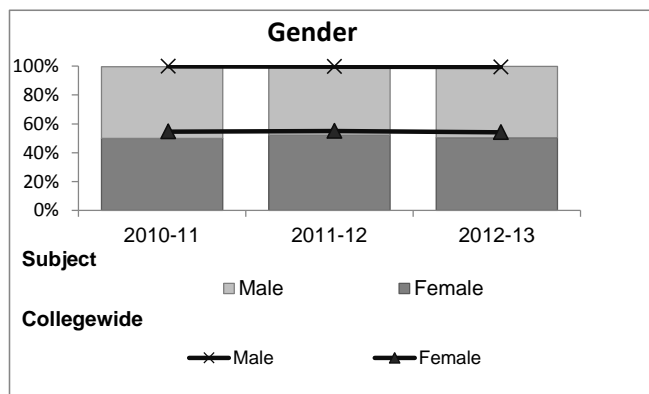

Computer Studies

Course Enrollments - Productivity

| | 2008-09 | | | 2009-10 | | | 2010-11 | | | 2011-12 | | | 2012-13 | | | 2012-13 | | |
|-------------------------------|--------------------|------|-------|--------------------|------|-------|--------------------|------|-------|--------------------|------|-------|---------|---------|---------|-------------|-------------|-------------|
| | F-t-F ³ | DE | Total | F-t-F ³ | DE | Total | F-t-F ³ | DE | Total | F-t-F ³ | DE | Total | Subject | Subject | Subject | Collegewide | Collegewide | Collegewide |
| Number of Sections | 76 | 31 | 107 | 68 | 27 | 95 | 69 | 25 | 94 | 58 | 20 | 78 | 66 | 16 | 82 | 3,285 | 193 | 3,478 |
| Enrollment ⁴ | | | | | | | | | | | | | | | | | | |
| Census | 1,850 | 957 | 2,807 | 1,660 | 770 | 2,430 | 1,796 | 686 | 2,482 | 1,628 | 628 | 2,256 | 1,838 | 509 | 2,347 | 99,531 | 8,125 | 107,656 |
| Students/Section ⁵ | 24 | 31 | 26 | 24 | 29 | 26 | 26 | 27 | 26 | 28 | 31 | 29 | 28 | 32 | 29 | 30 | 42 | 31 |
| Productivity | | | | | | | | | | | | | | | | | | |
| FTES ⁶ | 190.6 | 90.7 | 281.3 | 174.3 | 73.3 | 247.6 | 189.3 | 66.0 | 255.2 | 171.9 | 61.5 | 233.5 | 193.5 | 48.2 | 241.7 | 11,680.8 | 901.0 | 12,581.8 |
| FTEF ⁶ | 12.9 | 5.4 | 18.3 | 11.3 | 5.2 | 16.5 | 11.7 | 4.6 | 16.3 | 10.6 | 4.0 | 14.6 | 13.2 | 3.0 | 16.2 | 667.0 | 37.4 | 704.4 |
| Contract | | | 66% | | | 68% | | | 68% | | | 75% | | | 84% | | | 61% |
| Overload | | | 7% | | | 13% | | | 7% | | | 15% | | | 7% | | | 9% |
| Adjunct | | | 19% | | | 16% | | | 20% | | | 8% | | | 9% | | | 22% |
| Summer | | | 8% | | | 4% | | | 5% | | | 1% | | | 0% | | | 7% |
| FTES/FTEF ⁷ | 14.8 | 16.8 | 15.4 | 15.5 | 14.1 | 15.0 | 16.1 | 14.3 | 15.6 | 16.2 | 15.4 | 16.0 | 14.7 | 16.1 | 14.9 | 17.5 | 24.1 | 17.9 |

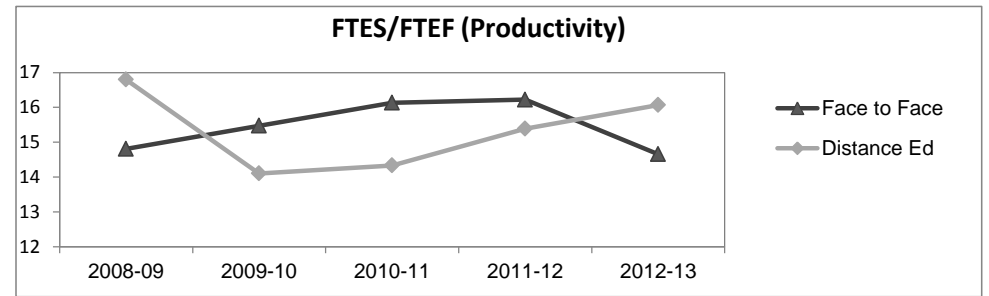
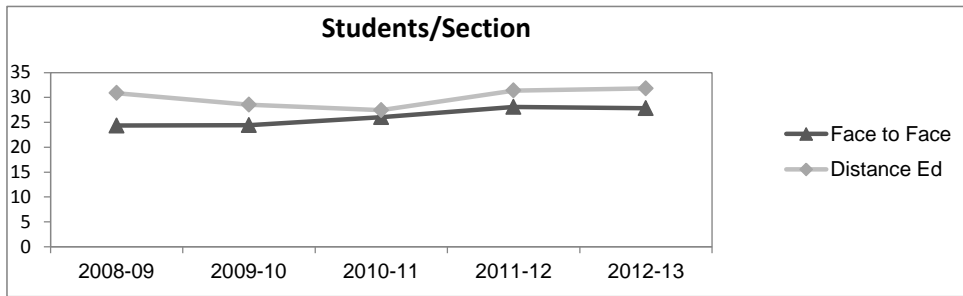

Outcomes

| | 2008-09 | | | 2009-10 | | | 2010-11 | | | 2011-12 | | | 2012-13 | | | 2012-13 | | |
|-----------------------------|--------------------|-------|-------|--------------------|-------|-------|--------------------|-------|-------|--------------------|-------|-------|---------|---------|---------|-------------|-------------|-------------|
| | F-t-F ³ | DE | Total | F-t-F ³ | DE | Total | F-t-F ³ | DE | Total | F-t-F ³ | DE | Total | Subject | Subject | Subject | Collegewide | Collegewide | Collegewide |
| Retention Rate ⁸ | 81.8% | 73.5% | 79.1% | 82.7% | 77.2% | 81.0% | 86.8% | 75.7% | 84.3% | 82.4% | 68.3% | 78.6% | 84.6% | 81.3% | 83.9% | 85.9% | 76.0% | 85.1% |
| Success Rate ⁸ | 64.8% | 52.8% | 60.9% | 61.8% | 52.5% | 59.0% | 70.6% | 49.0% | 65.7% | 65.2% | 48.9% | 60.8% | 63.5% | 53.6% | 61.4% | 69.1% | 53.4% | 67.9% |

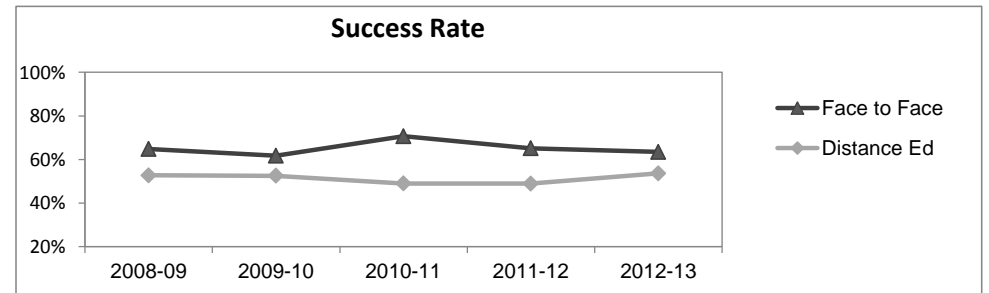
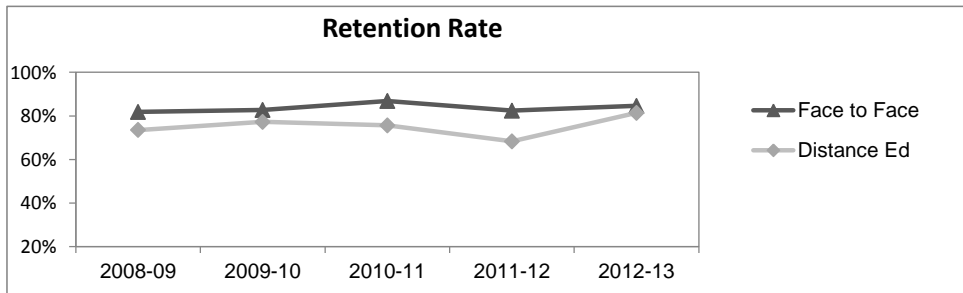

Computer Studies

Degrees - Certificates

| | 2008-09 | | | 2009-10 | | | 2010-11 | | | 2011-12 | | | 2012-13 | | | 2012-13 | | |
|---|------------|------------|-----------|------------|------------|-----------|------------|------------|-----------|-----------|------------|------------|------------|------------|-----------|--------------|------------|------------|
| | AA | AS | CERT | AA | AS | CERT | AA | AS | CERT | AA | AS | CERT | Subject | | | Collegewide | | |
| | AA | AS | CERT | AA | AS | CERT | AA | AS | CERT | AA | AS | CERT | AA | AS | CERT | AA | AS | CERT |
| Awards related to or contributed to by Computer Studies | | | | | | | | | | | | | | | | | | |
| Computer Information Systems | 1 | 6 | 0 | 3 | 0 | 0 | 2 | 3 | 0 | 0 | 2 | 0 | 1 | 1 | 0 | | | |
| Computer Graphic Art | 0 | 0 | 0 | 1 | 0 | 0 | 0 | 0 | 0 | 0 | 0 | 0 | 0 | 0 | 0 | | | |
| Computer Science | 0 | 2 | 0 | 0 | 5 | 0 | 0 | 2 | 0 | 0 | 1 | 1 | 0 | 2 | 0 | | | |
| Geographic Info Systems | 0 | 0 | 0 | 0 | 0 | 1 | 0 | 0 | 0 | 0 | 0 | 0 | 0 | 0 | 0 | | | |
| Web Authoring-Design Emphasis | 0 | 1 | 0 | 0 | 2 | 0 | 0 | 4 | 0 | 0 | 0 | 0 | 0 | 0 | 0 | | | |
| Web Authoring-Programming Emp. | 0 | 0 | 0 | 0 | 1 | 0 | 0 | 1 | 0 | 0 | 0 | 0 | 0 | 0 | 0 | | | |
| Total Awards by Type | 1 | 9 | 0 | 4 | 8 | 1 | 2 | 10 | 0 | 0 | 3 | 1 | 1 | 3 | 0 | 534 | 260 | 969 |
| % of total awards by type | 10% | 90% | 0% | 31% | 62% | 8% | 17% | 83% | 0% | 0% | 75% | 25% | 25% | 75% | 0% | 30% | 15% | 55% |
| Total Awards | 10 | | | 13 | | | 12 | | | 4 | | | 4 | | | 1,763 | | |

Notes¹ Source: ODS Reports (July, 2013)² Student Headcount, *Unduplicated*: Number of students enrolled on census day, where each student is counted one time.³ F-t-F: Face to Face instructional delivery mode.⁴ Enrollment: Every course in which students are enrolled on census day.⁵ Students/Section: Student enrollments per section on census day. Cross-listed sections are not combined.⁶ Acronyms FTES and FTEF represent full-time equivalent students and full-time equivalent faculty, respectively.⁷ FTES/FTEF: A measurement of productivity where the generally accepted target is 17.5.⁸ Success rate numerator: Number of course enrollments with a successful passing grade (A,B,C,P/CR).

Retention rate numerator: Number of course enrollments retained through the semester (grade = A,B,C,P/CR,D,F,NP/NC,I).

Success and Retention rate denominator: Number of enrollments retained (A,B,C,P/CR,D,F,NP/NC,I), withdrawn (W), and dropped after Census Day (DR).